

# proposed business units

# ● Scalasaig

# ● Isle of Colonsay

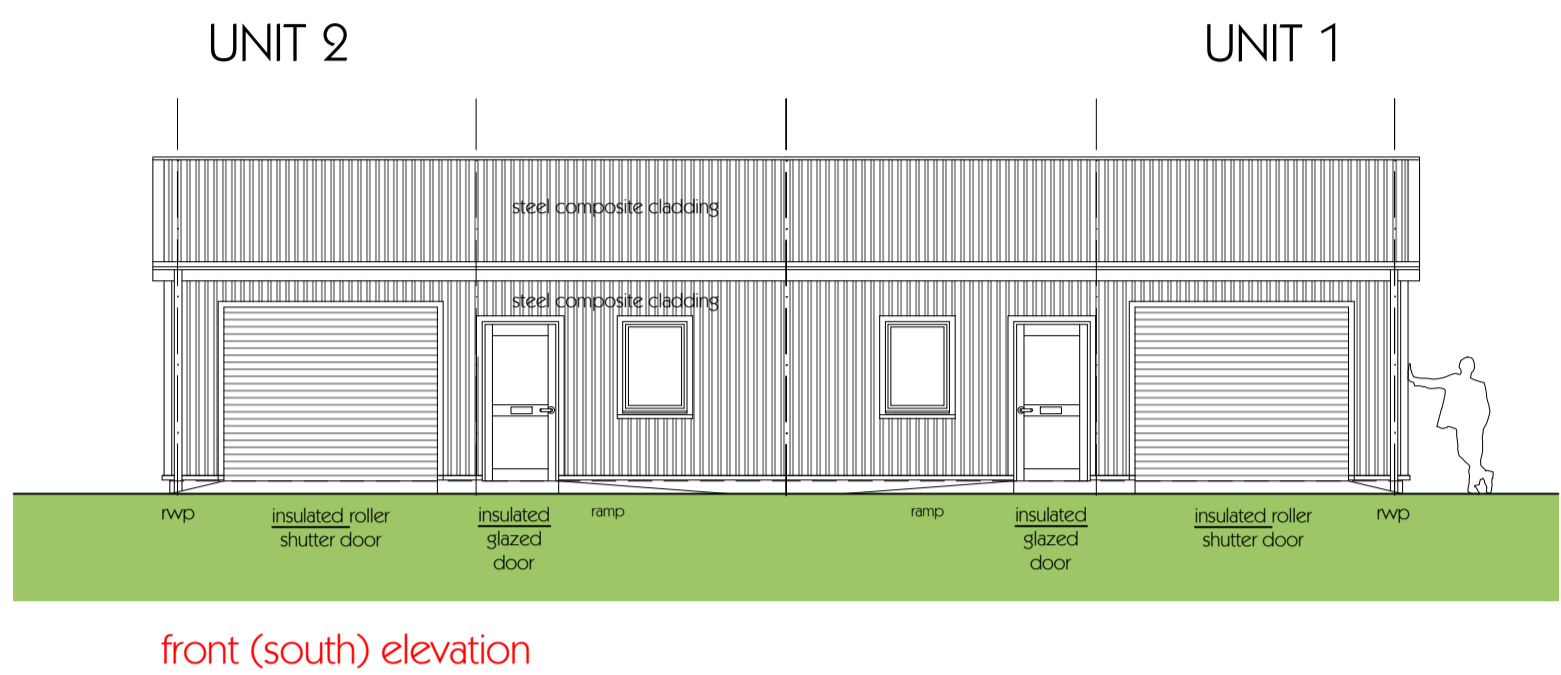

front (south) elevation

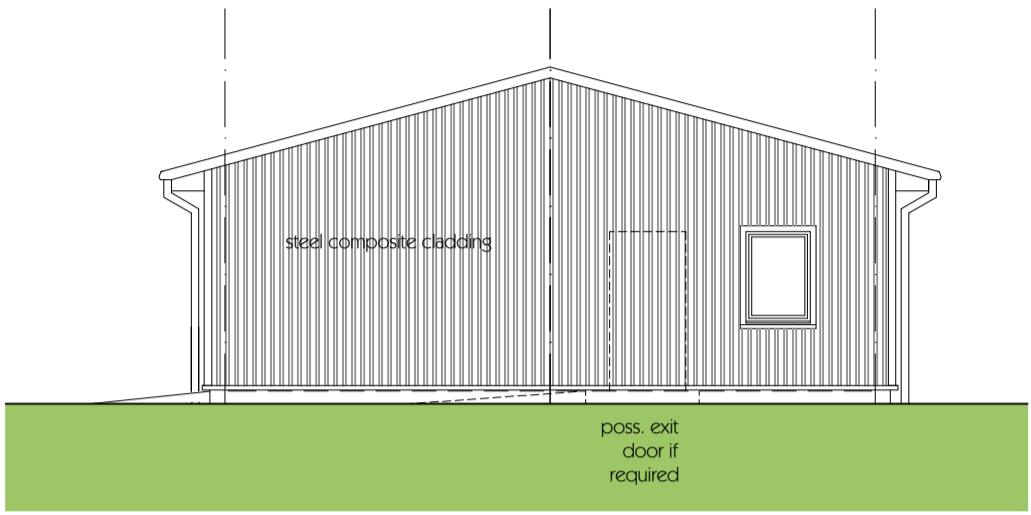

side (east) elevation

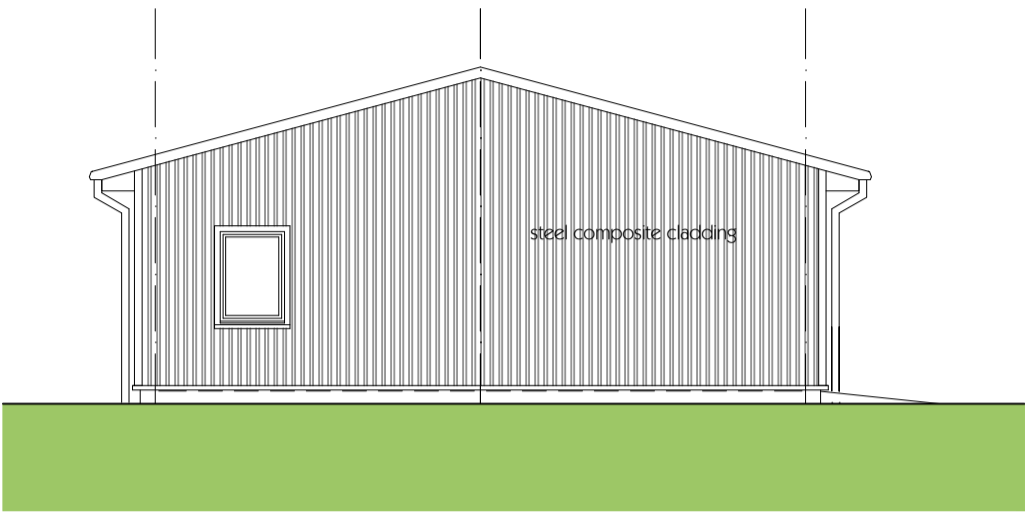

side (west) elevation

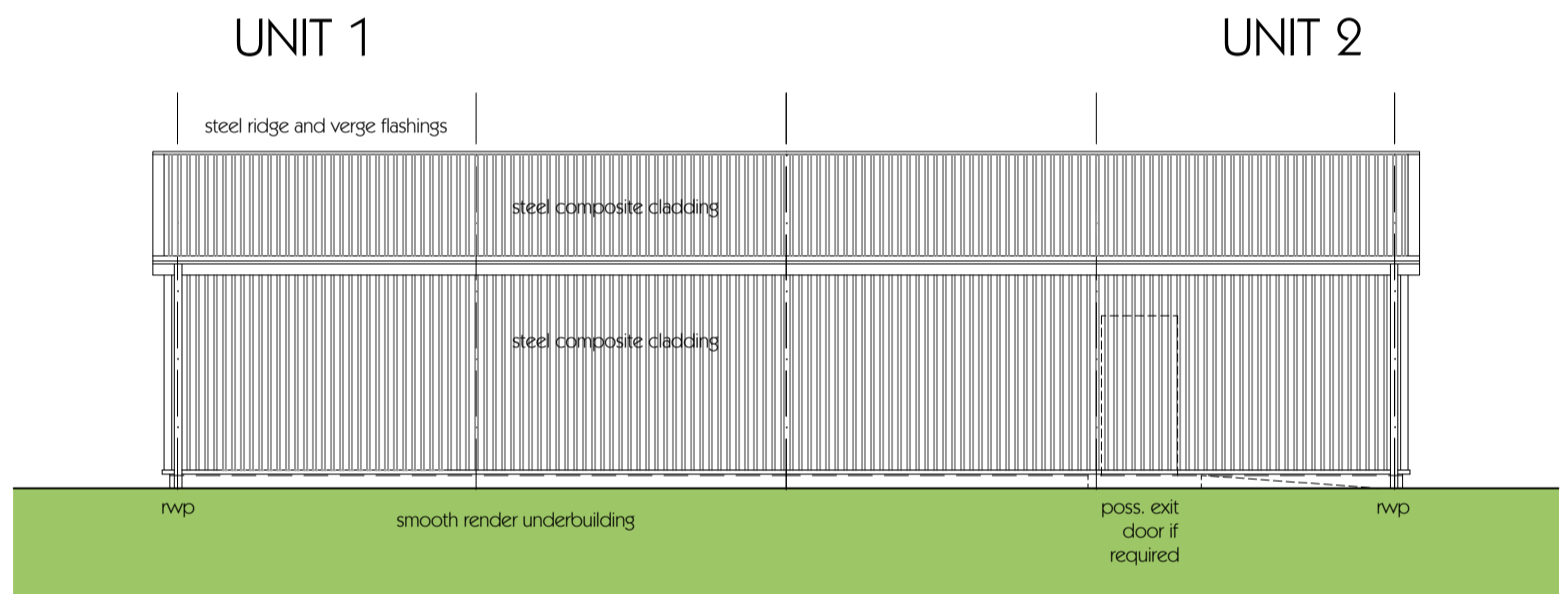

rear (north) elevation

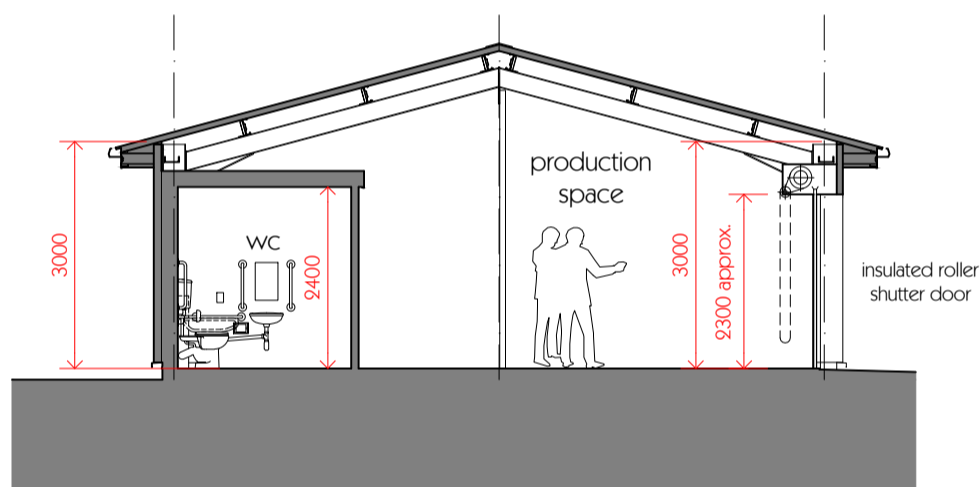

section AA

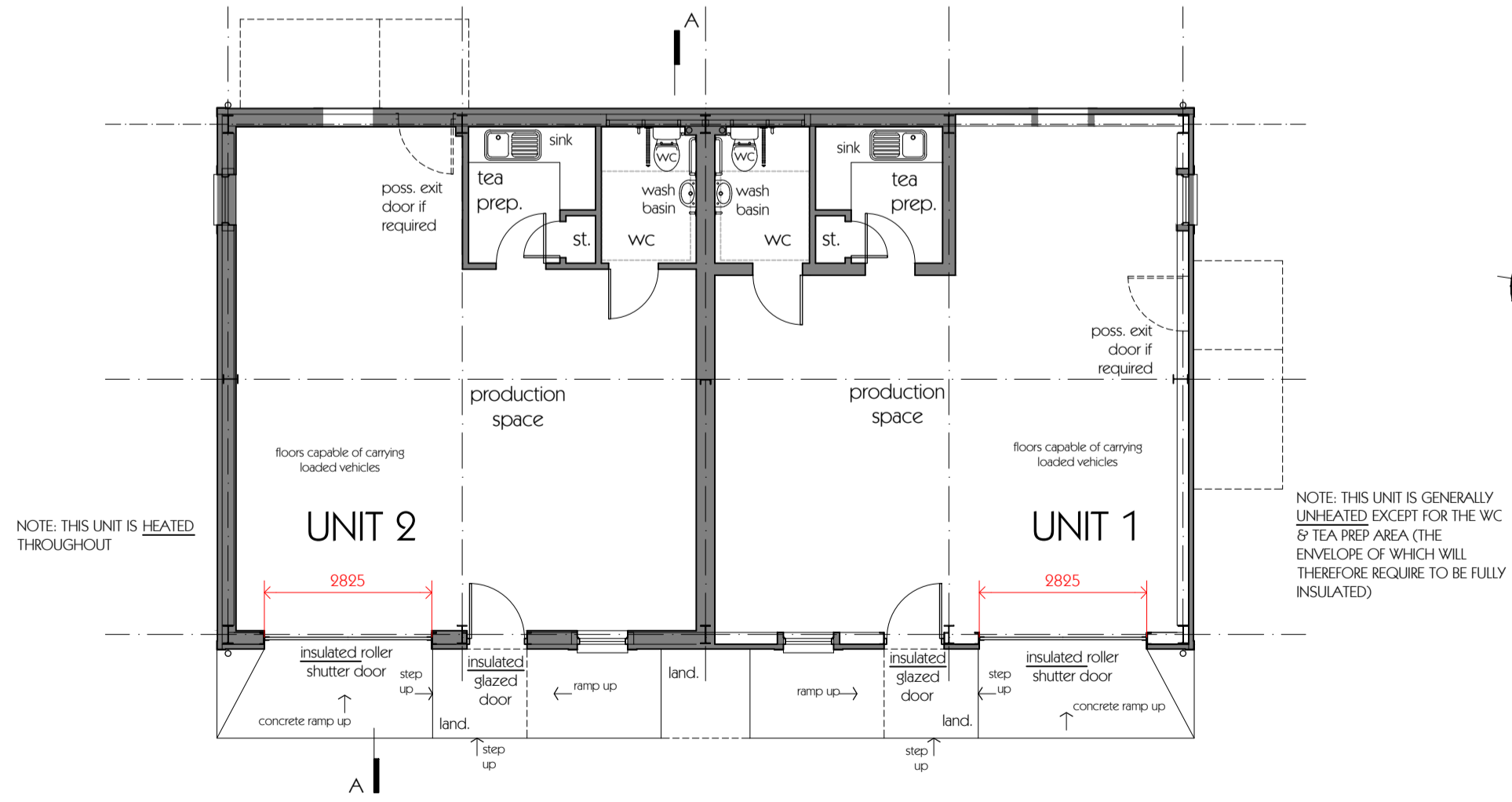
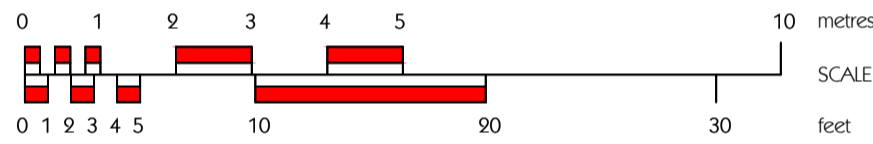

floor plan (TOTAL gross internal floor area of each unit - 67m<sup>2</sup> approx.)

Project  
**PROPOSED BUSINESS UNITS AT SITE AT SCALASAIG, ISLE OF COLONSAY, ARGYLL**

Drawing  
**FLOOR PLAN, SECTION & ELEVATIONS**

**SCHEME DESIGN**

Drawn by: EM Date: NOVEMBER 2020  
 Drawing Scale: A1 @ 1:100  
 CAD Filename:

**Beaton + McMurphy**  
 architects  
 tigh na glaic, taynuilt, argyll. pa35 1jw  
 tel - 01866 892350 fax - 01866 899320  
 e-mail: mail@bmacarchitects.co.uk  
 web: www.bmacarchitects.co.uk

Drawing No. **2035 PB03** Revision