

proposed housing ● Scalasaig ● Isle of Colonsay

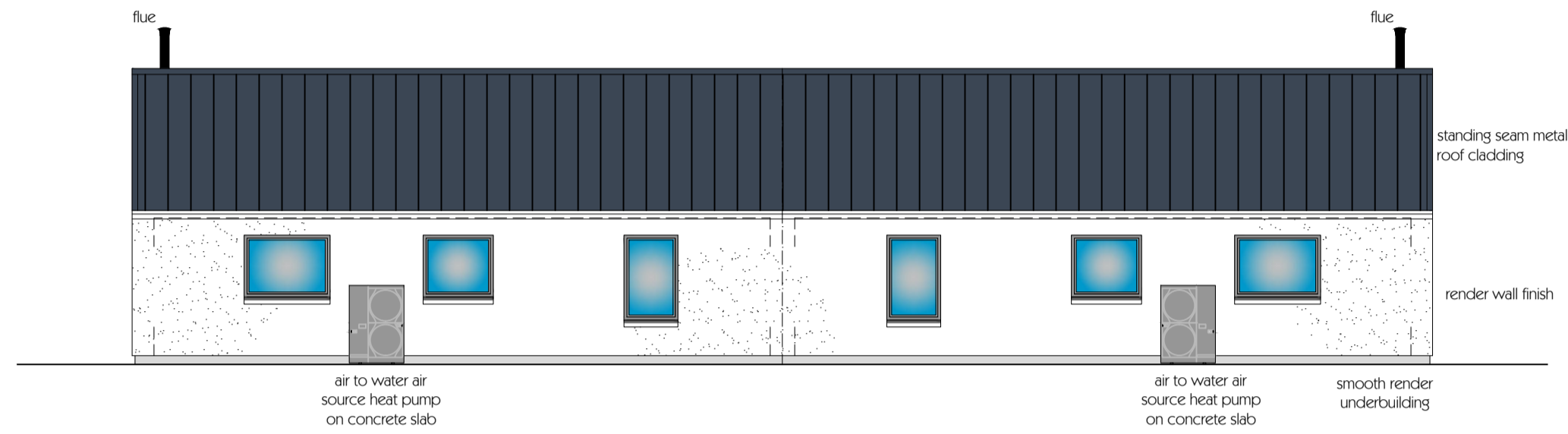

rear (northeast) elevation

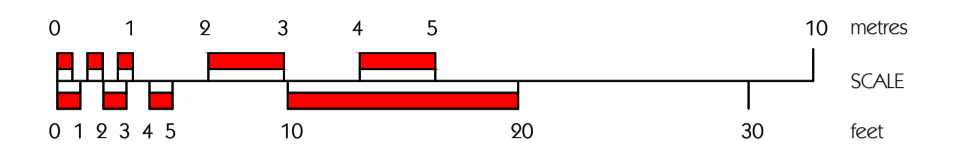
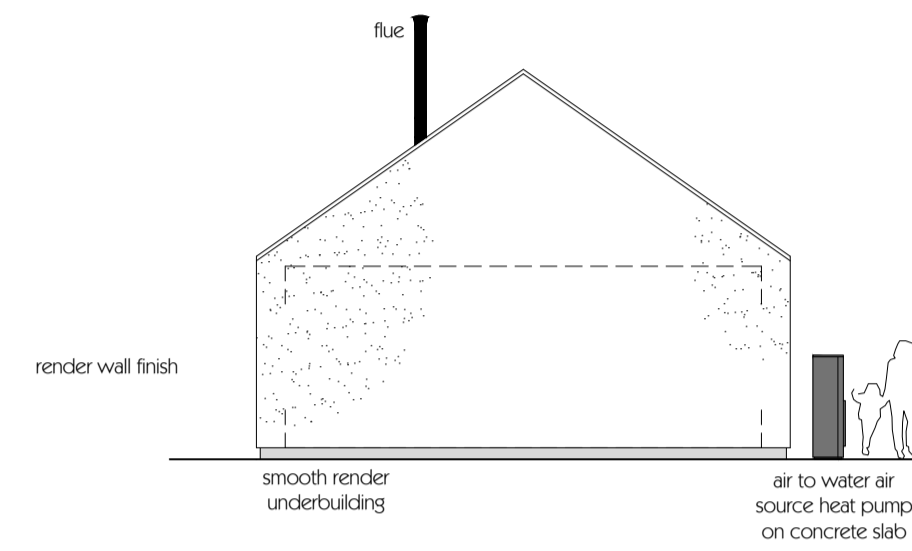

side (southeast) elevation

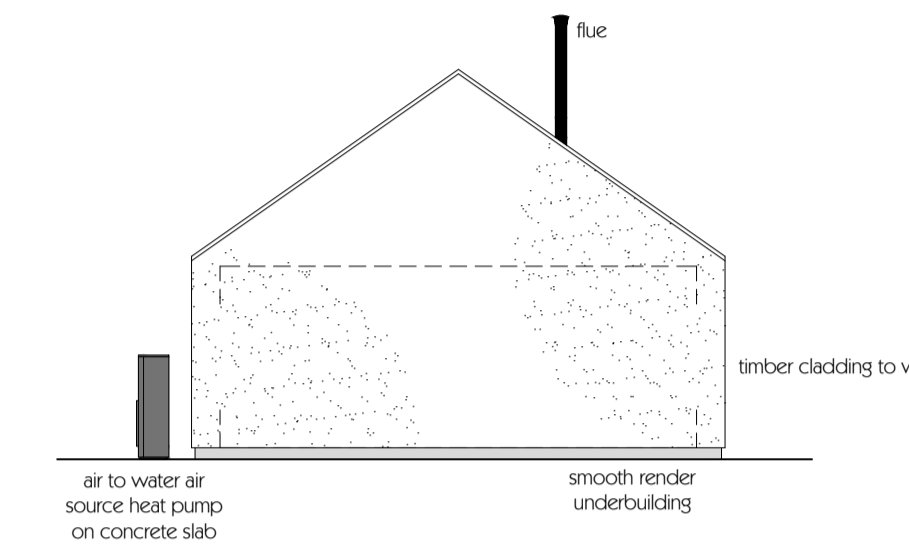

side (northwest) elevation

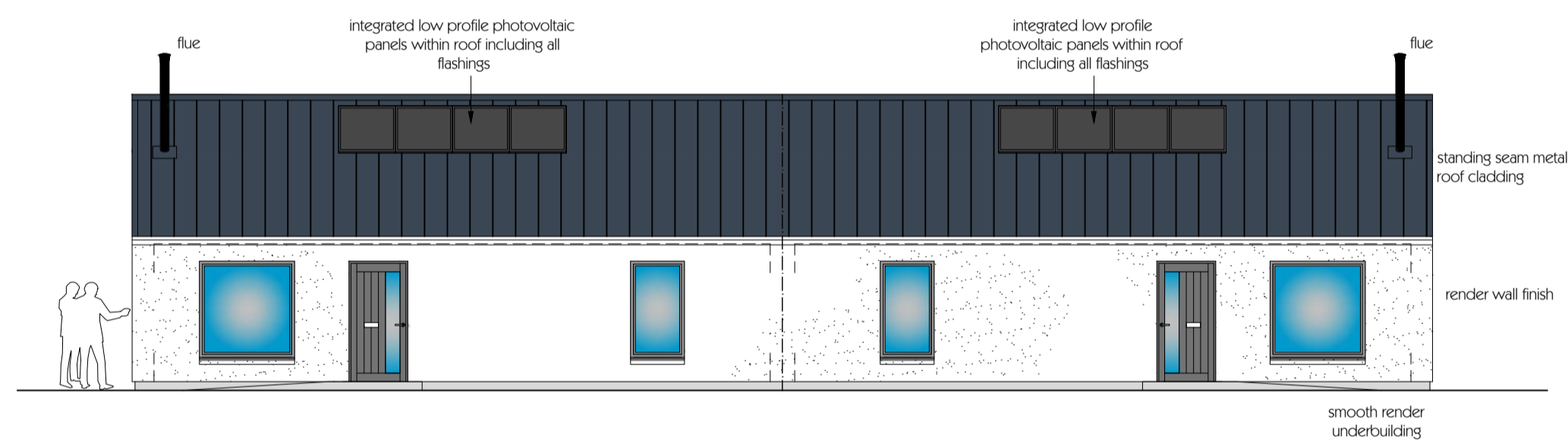

front (southwest) elevation

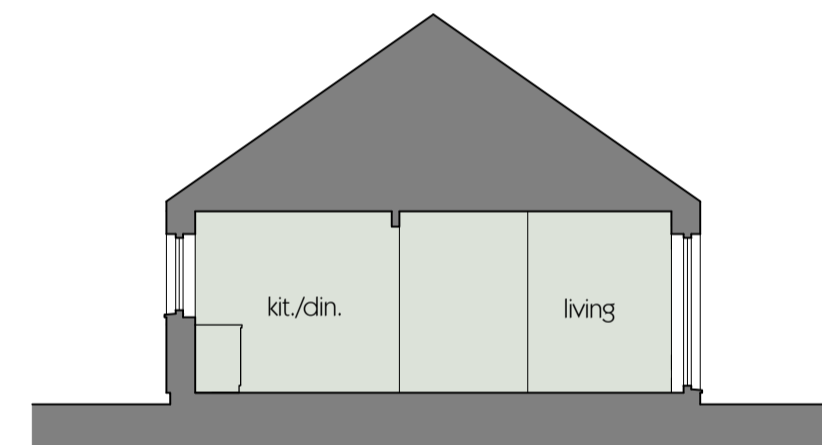

section AA

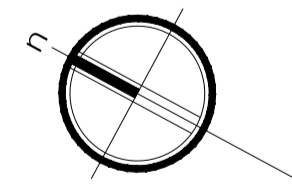
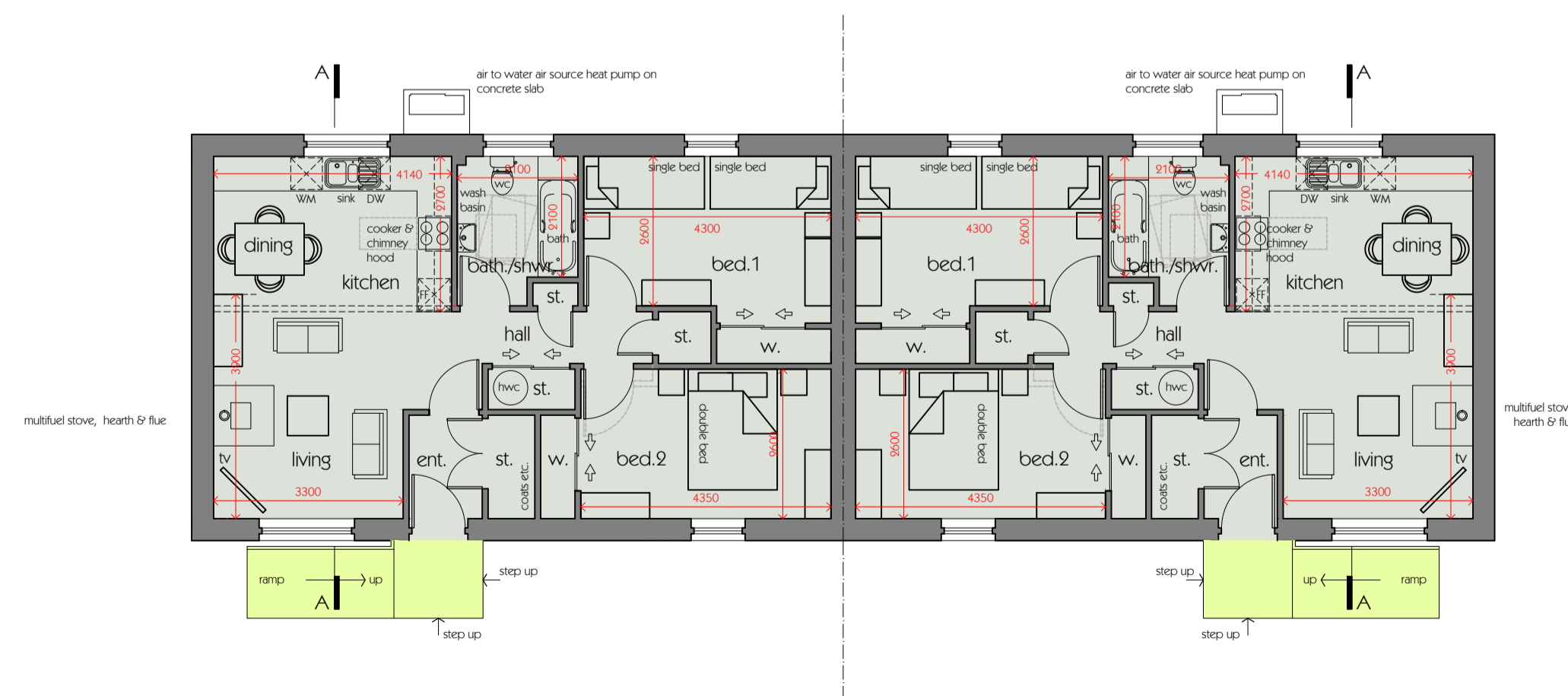

TYPE B HOUSES

TYPE B - 2 BED 4 PERSON HOUSE - SEMI DETACHED

TYPE B - floor plan (gross internal floor areas - 68m² approx.)

Project

PROPOSED HOUSING DEVELOPMENT AT SITE AT SCALASAIG, ISLE OF COLONSAY, ARGYLL

Drawing

TYPE B HOUSES SEMI DETACHED FLOOR PLANS, SECTIONS & ELEVATIONS

SCHEME DESIGN

Drawn by EM Date: NOVEMBER 2020

Drawing Scale: A1 @ 1:100

CAD Filename:

Beaton + McMurphy

architects
tigh na glaic, taynuilt, argyll. pa35 1jw
e-mail: mail@bmacarchitects.co.uk
tel: 01866 892350 fax: 01866 892320 web: www.bmacarchitects.co.uk

Drawing No. Revision

2035 PB07